

FRONT ELEVATION

Planning Permit No. **A/961/90**  
**APPROVED**  
 SUBJECT TO THE CONDITIONS IN THIS OFFICE LETTER  
 No. **A2/10132/90** Dated **27/07/90**  
 P.C.R. Unnikrishnan  
 FOR MEMBER SECRETARY  
 MADRAS METROPOLITAN  
 DEVELOPMENT AUTHORITY  
 MADRAS - 600 008.

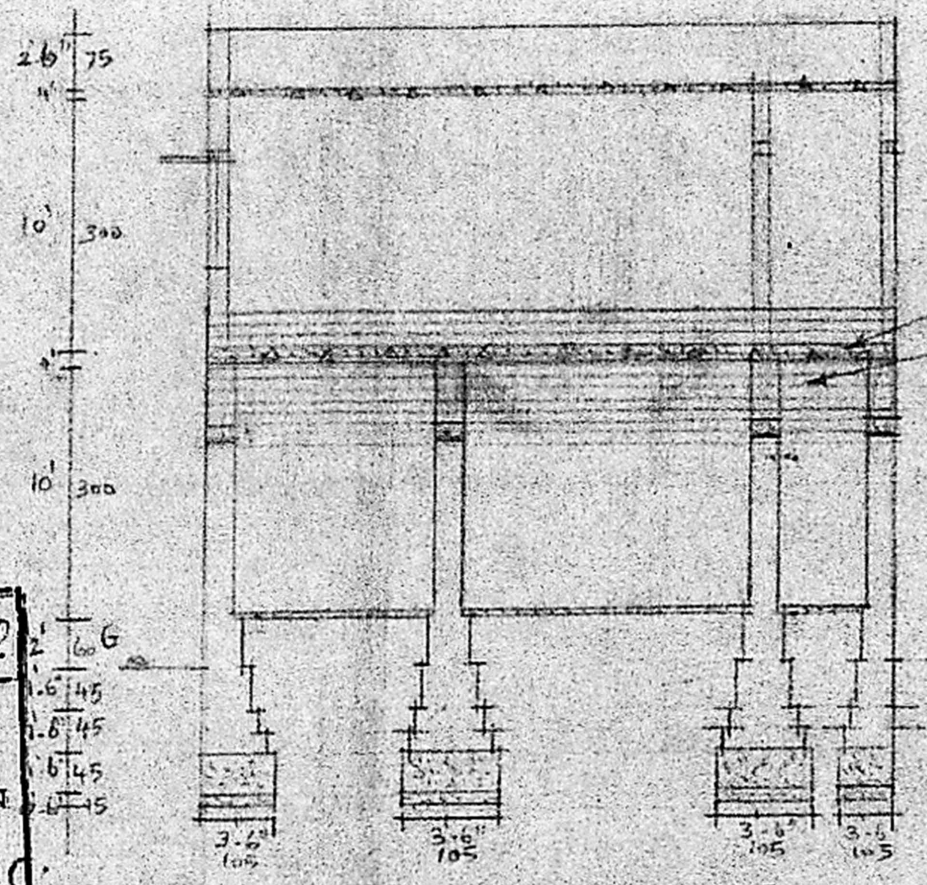

CROSS SECTION ON aa

PROPOSED R.C. ROOF  
 EXISTING COUNTRY TILED ROOF TO BE REMOVED

A2/10132/90  
 25/05/90  
 20/5

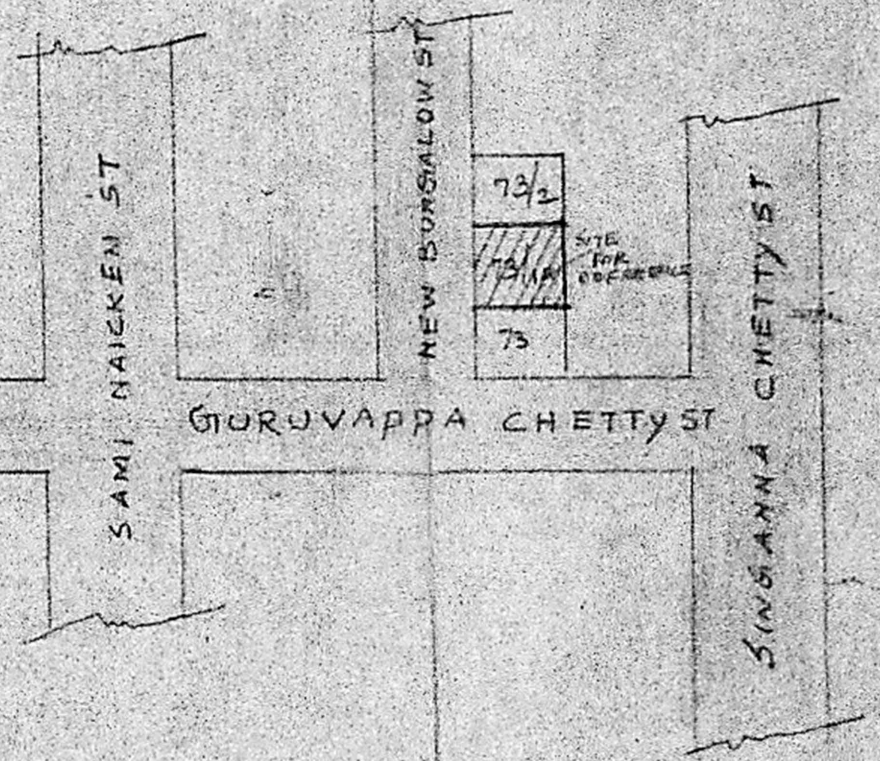

Station open to sky

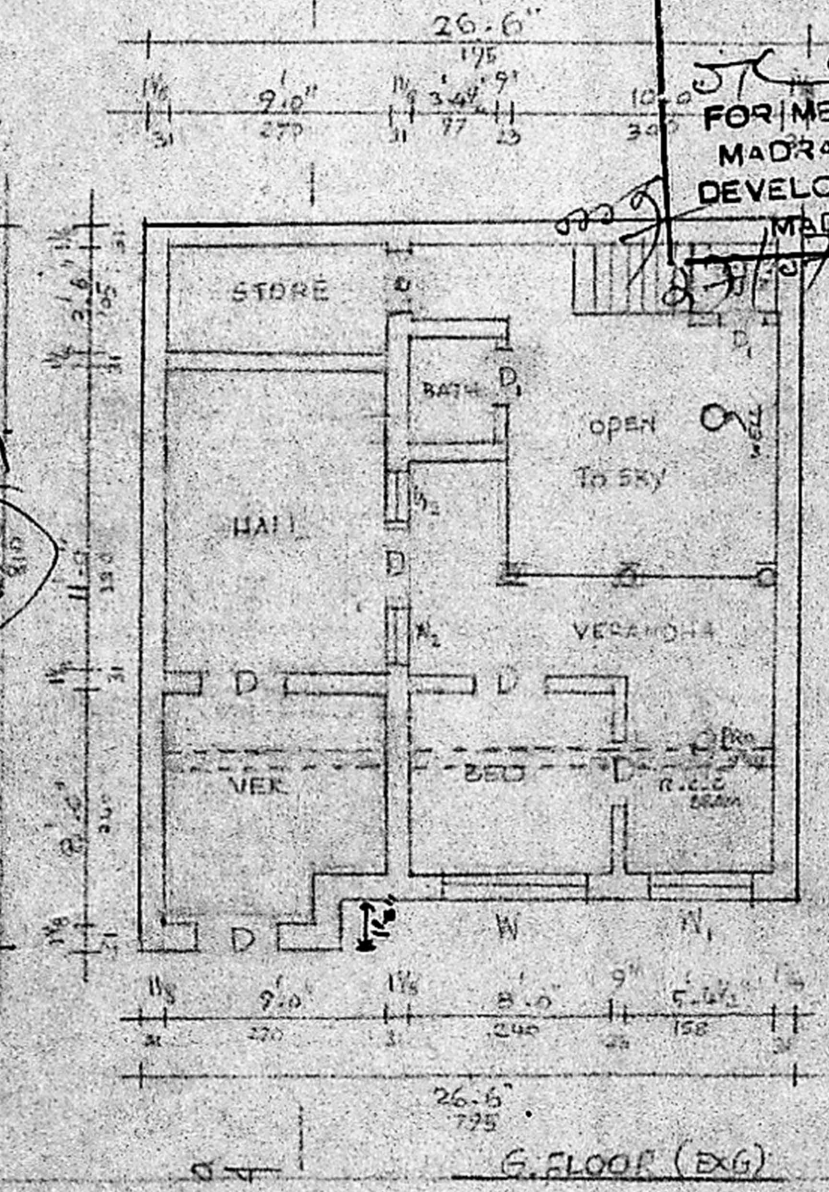

G. FLOOR (EXG)

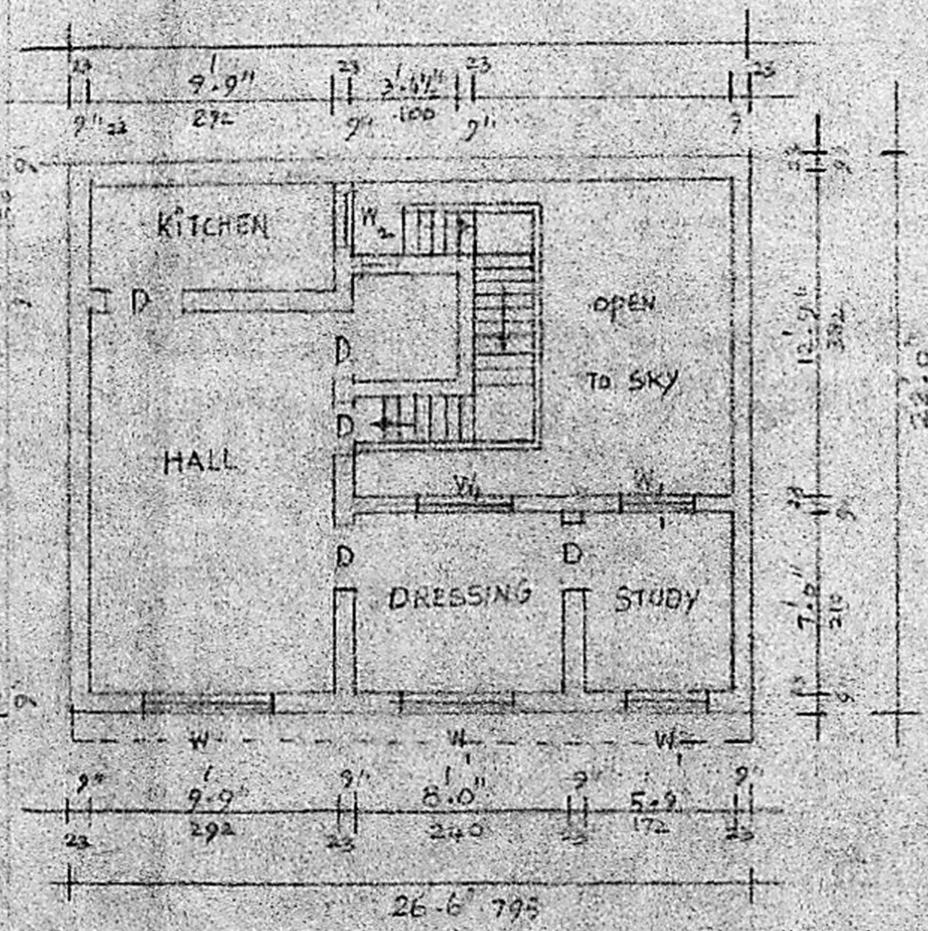

FIRST FLOOR (PRO)

**SPECIFICATIONS**  
 FOUNDATION WITH BRICK JELLY 1 1/2" CONCRETE IN CM 1:4:10 9" THK STOCK BRICK WORK IN CM 1:6. PLASTERING IN CM 1:3 1/2 TH R.C. LINTEL 4" THICK R.C.C. SANGRADE R.C.C. ROOF SLAB WITH CEMENT CONCRETE FLOORING WITH BRICK JELLY CONCRETE 1:2:4 R.C.C. LINTELS OVER DOOR AND WINDOWS 6" TH INCH 1:2:4 COUNTRY TILED CABLE ROOFING RIDGE PIECE 6" TH W. WALL PLATE 4" RAFTER 3" x 2" RAFTER 2" x 2" PARAPET WALL 4 1/2" TH 2" GHT WEATHERING COURSE WITH BRICK JELLY CONCRETE AND FLAT TILES AS PER MDSS 9" WALL IN CM 1:6 WITH CM 1:6.

JOINERIES		REFERENCE
D DOOR	3'-6" x 7'-0" 105 x 210	EXG WORK SHOWN THIS
D "	3'-0" x 7'-0" 90 x 210	
W WINDOW	5'-0" x 4'-0" 150 x 120	PRO " " "
W "	4'-3" x 4'-0" 120 x 120	DEMOLISHING " "
W "	3'-0" x 3'-0" 90 x 90	ROAD PORTION " "
V VENTILATOR	2'-0" x 1'-6" 60 x 45	
CB COP BOARD	2'-0" x 1'-6" 60 x 210	BOUNDARY LINE " "

**P.C. GOWRI SHANKAR, B.E.**  
 Civil Engineer,  
 Class I Licensed Surveyor No. 267  
 Corporation of Madras,  
 Off: 17/1, Govindan Road,  
 West Mambalam, MADRAS-33.

PLAN SHOWING THE EXISTING TO BE REGULARISATION AND PROPOSED ADDITIONS AT PREMISES NO. 73/1 NEW BUNGALOW STREET, CHINDADRIPET, MADRAS - 600002

RS. NO. 675 BLOCK NO. 12  
 CORPORATION DIVISION NO. 87

SCALE - 1" = 8'-0"

N. Santhosh  
 OWNER